

10/17/15

CMDA B/FP No. 1
 C.No. R/2012/100
 Amt.
 Serial No. 15/15
 P.A. No. 15/15
 AP. No. 15/15
 DP. No. 15/15

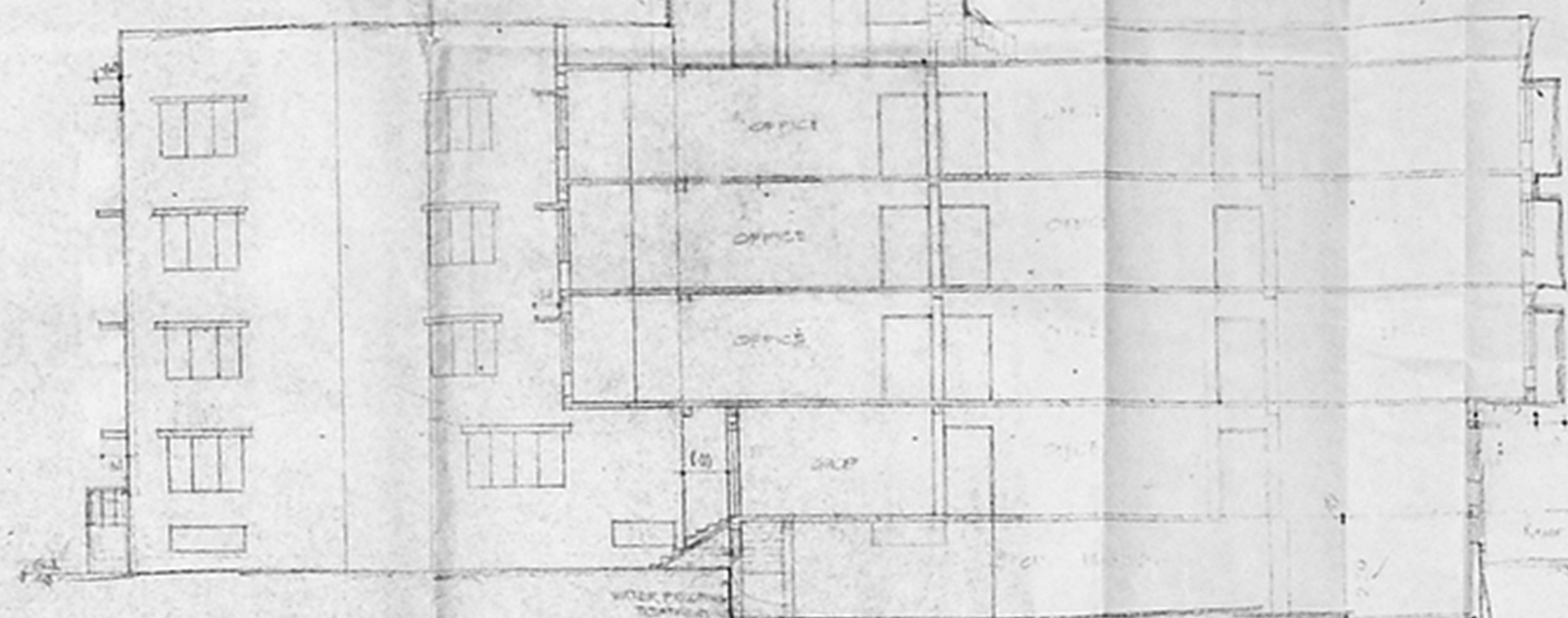

SECTION ON 'AA'

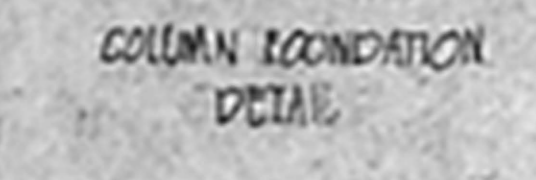
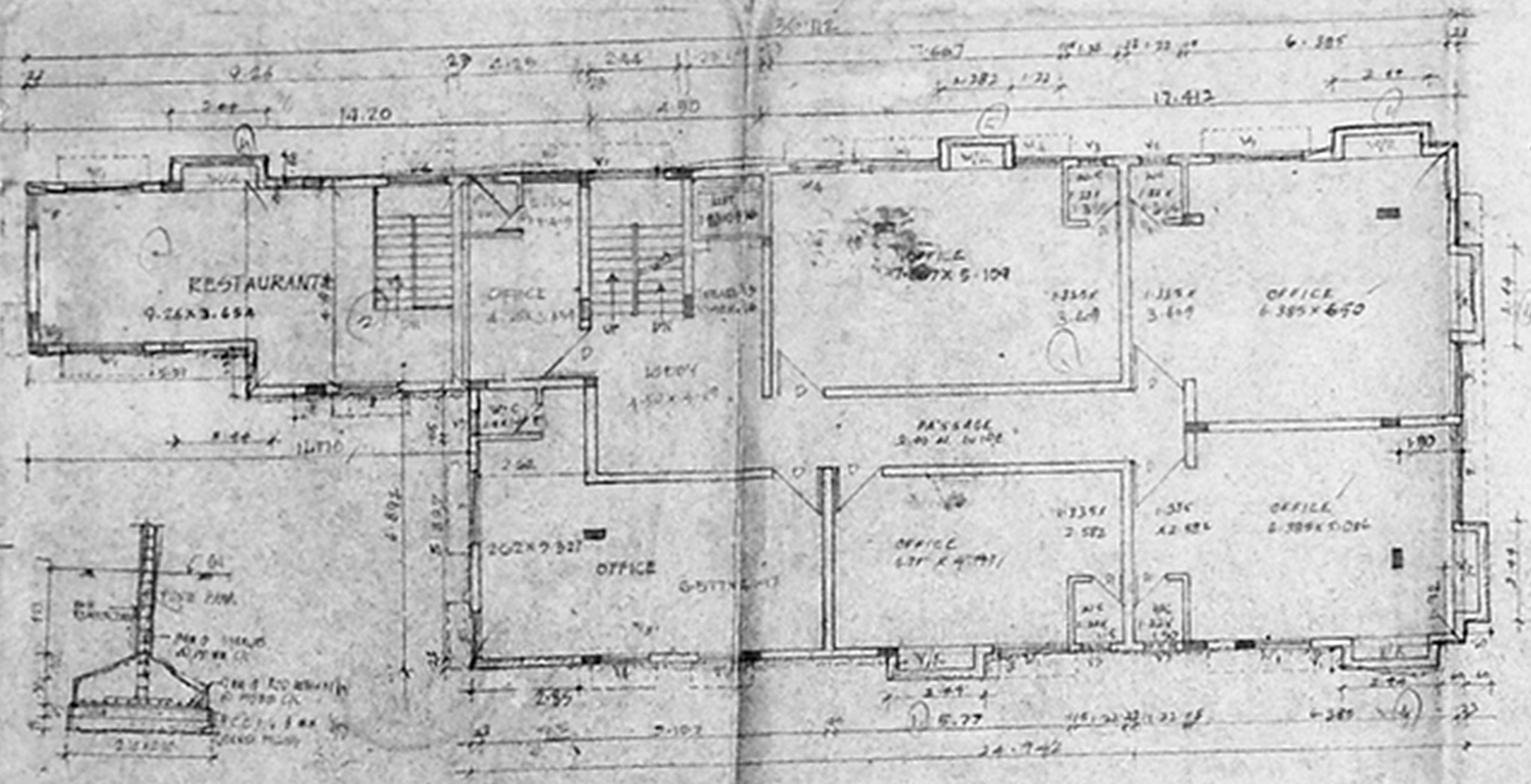

PLAN OF SUMP

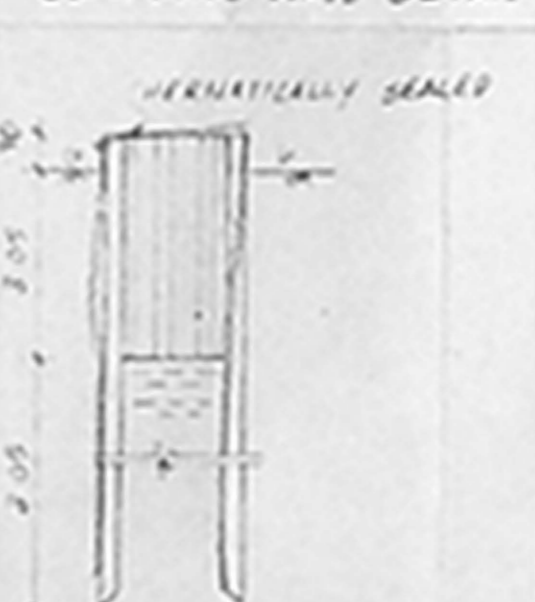
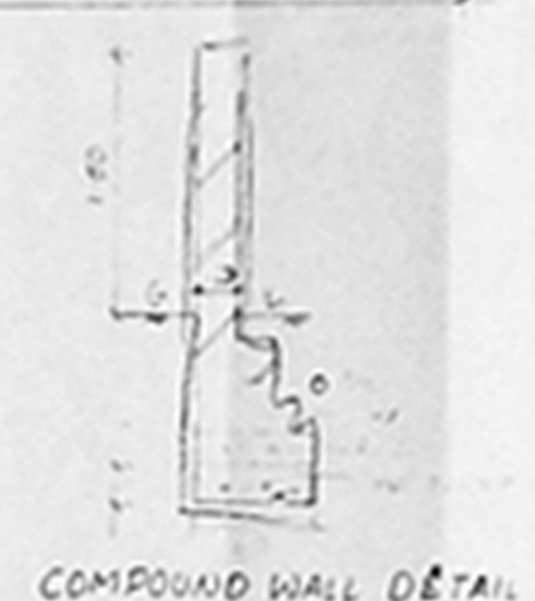
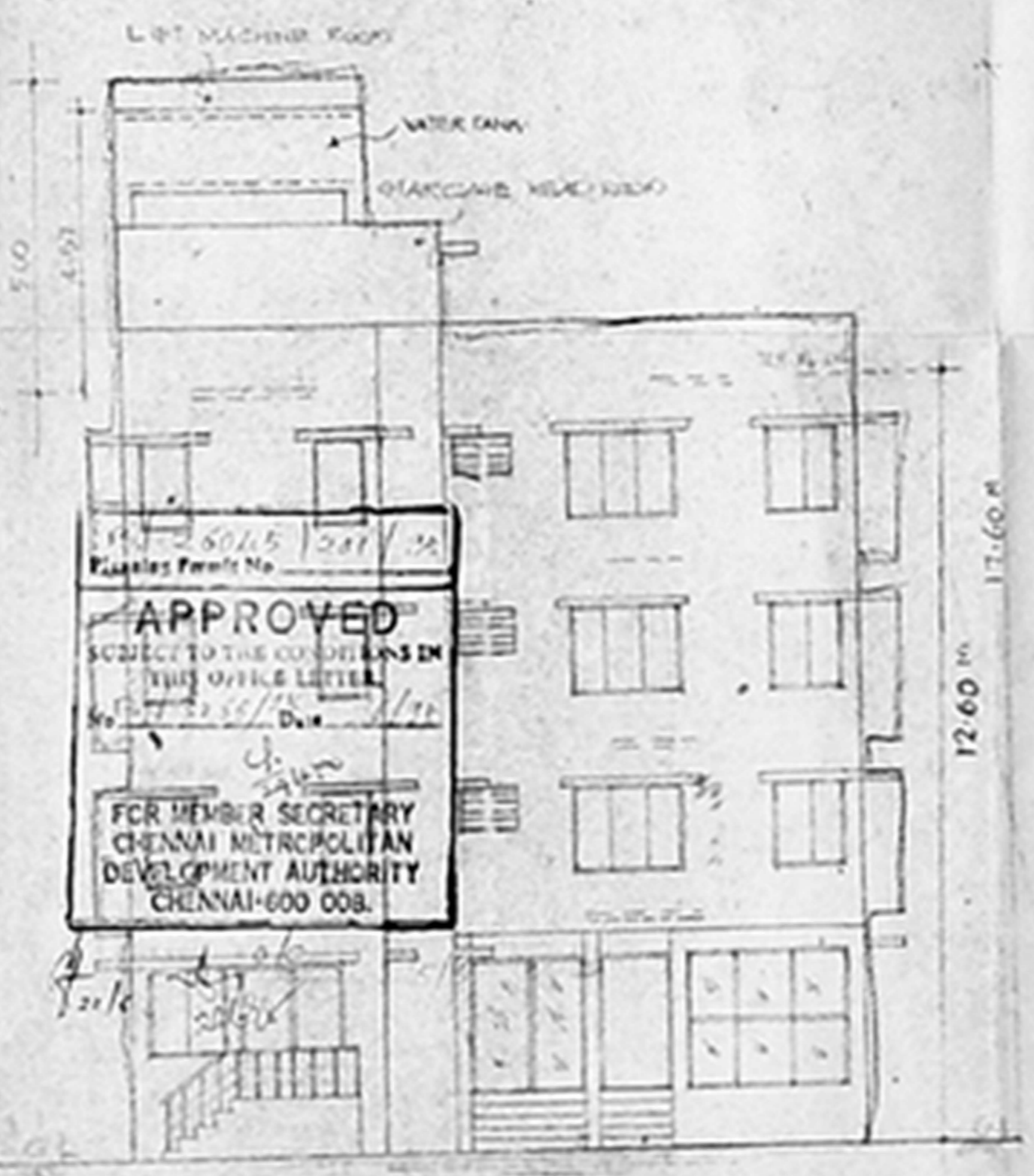
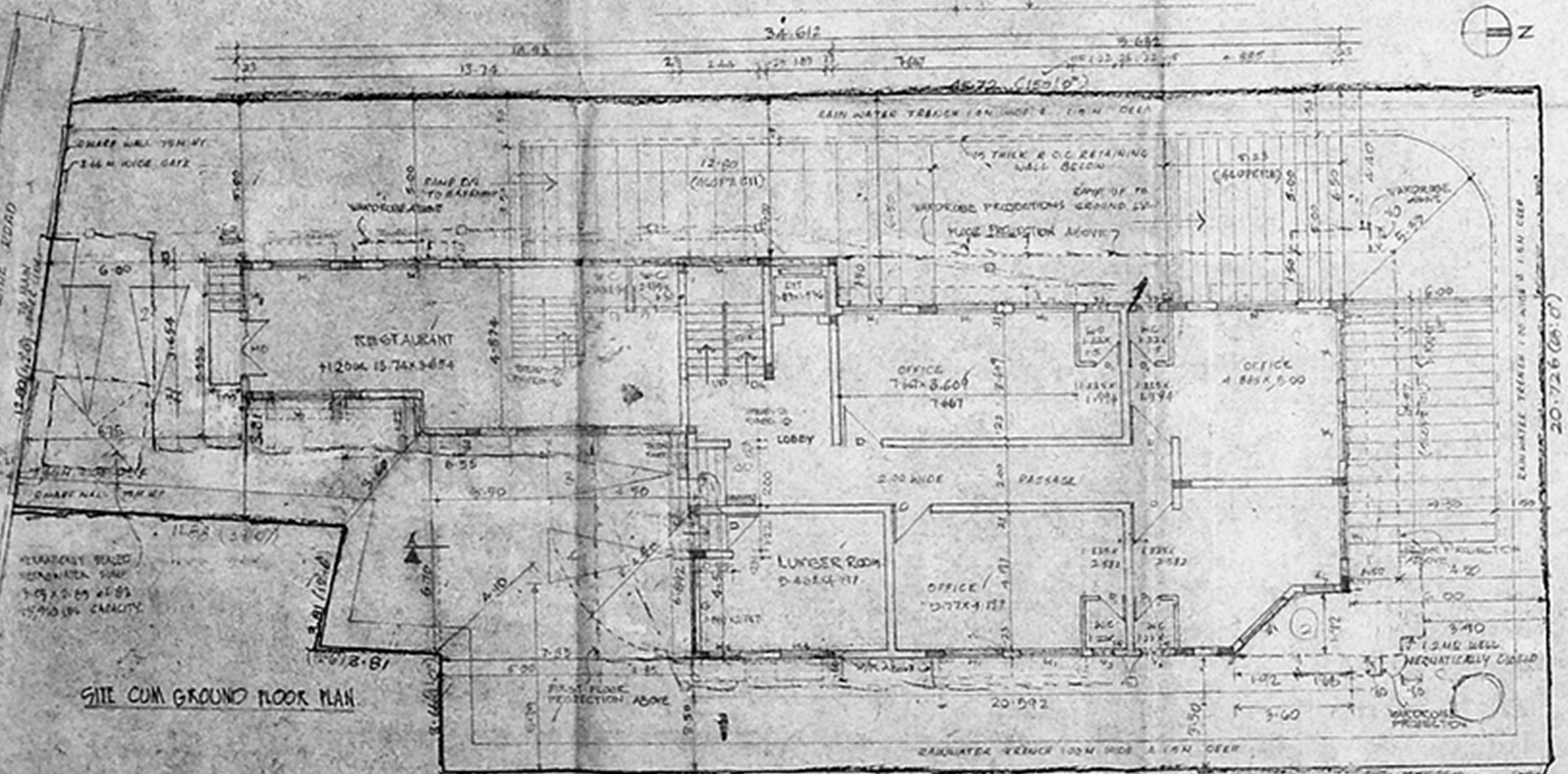
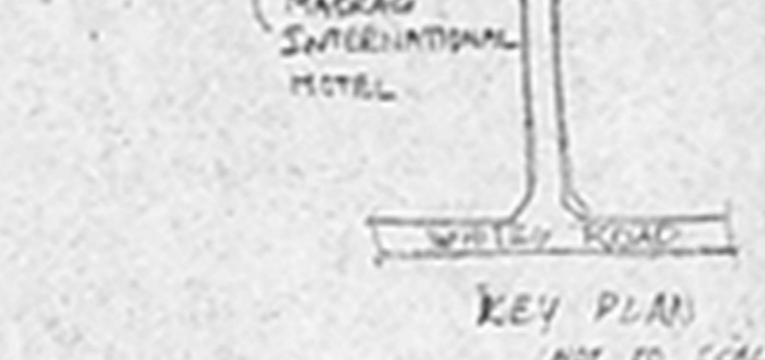
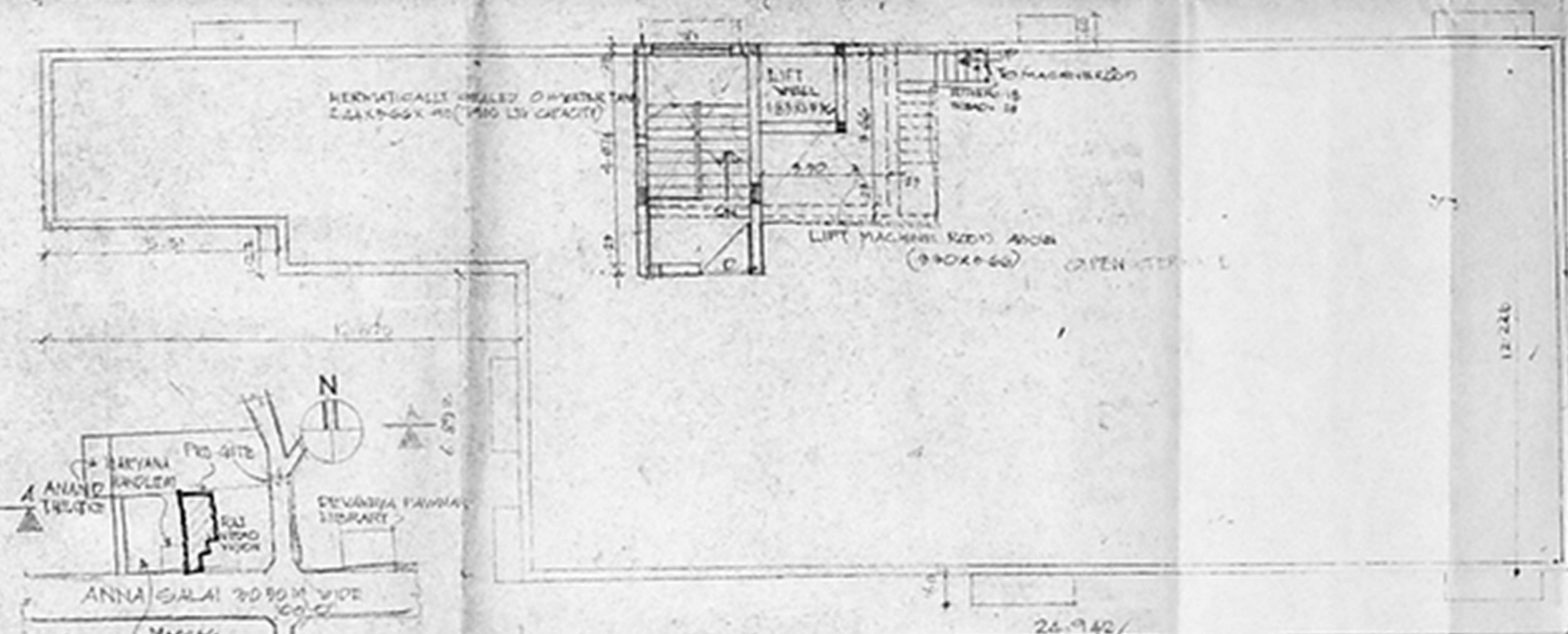
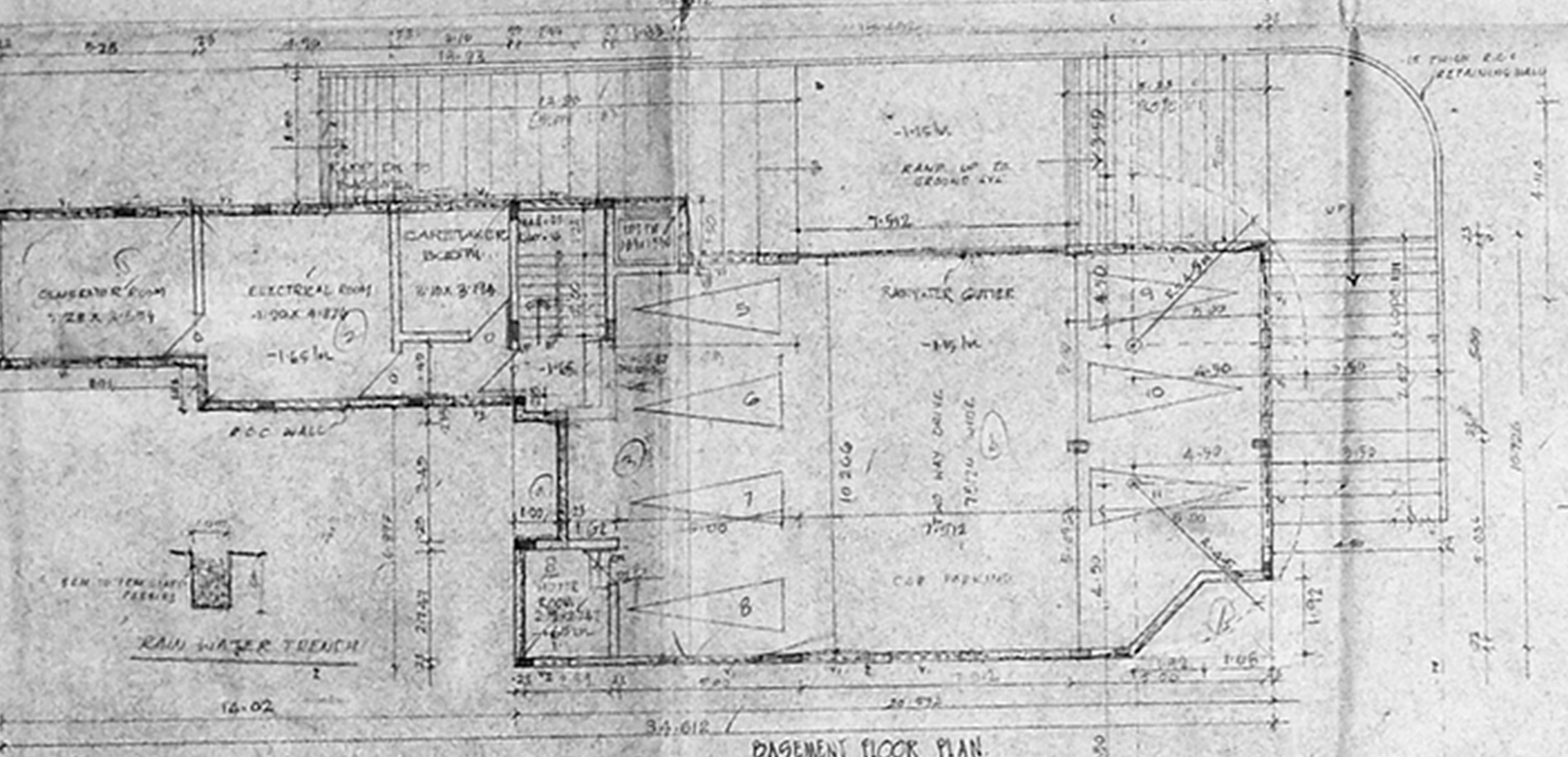
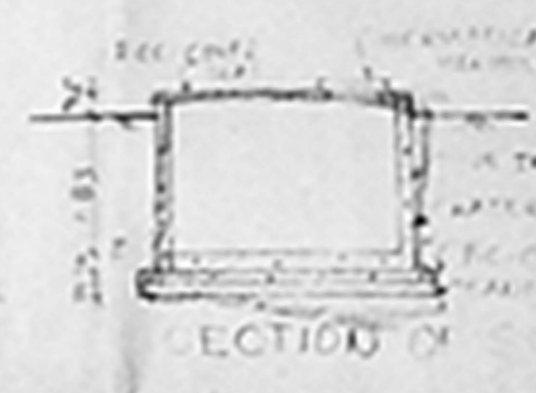

APPROVED
 FOR MEMBER SECRETARY
 CHENNAI METROPOLITAN
 DEVELOPMENT AUTHORITY
 CHENNAI-600 008.

ALL DIMENSIONS ARE IN METRE. SCALE: 1:100

AREA STATEMENT

FLOOR AREA = 442.65 m²

GROUND FLOOR AREA = 264.78 m²

FIRST FLOOR AREA = 268.476 m²

SECOND FLOOR AREA = 268.476 m²

THIRD FLOOR AREA = 268.476 m²

TOTAL AREA INCLUDING SERVICES = 1370.147 m²

F-1 ALLOWED 2010'S = 1885.90 m²

F-2 ALLOWED 14-3 = 1370.147 m²

PLOT COVERAGE = 39.08%

OVERSEAS AREA (BASEMENT) = 122.078 m²

PARKING AREA (BASEMENT) = 140.604 m²

THREE PARKING SPACES (LOWEST FLOOR)

SPECIFICATION

FLOORING: Mosaic flooring

FOUNDATION: SOME P.C.C. IN BRICK WORK AND SUPER STRUCTURE BRICK WORK IN CH. IN P.C.C.

ROOF: 12 CM SANDWICH PANELS, BRICK ROOF WITH REINFORCED CONCRETE

WEATHERING: BRICK TELLER LINE CONCRETE COURSE BELOW THE WEATHERING TILES

FINISHES: EXTERIOR AND INTERIOR PAINTED WITH GEMENT PAINT

JOINERIES: BEST INDIAN COUNTRY WOOD.

PROPOSED COMMERCIAL COMPLEX
 AT DOOR NOS. 701, 702 & 703,
 ANNASALAI, NUNGAMBAKKAM,
 MADRAS.
 R.A. NO. 70/121, 70/17 & 23/150
 O.C. NO. G.

SCHEDULE OF JOINERY

NO.	DESCRIPTION	QUANTITY	UNIT
01	WOODEN DOOR	10	NO.
02	WOODEN WINDOW	20	NO.
03	WOODEN SHUTTER	10	NO.
04	WOODEN PARTITION	10	NO.
05	WOODEN ROOF	10	NO.
06	WOODEN FLOOR	10	NO.
07	WOODEN WALL	10	NO.
08	WOODEN CEILING	10	NO.
09	WOODEN STAIR	10	NO.
10	WOODEN BALCONY	10	NO.
11	WOODEN WALKWAY	10	NO.
12	WOODEN RAMP	10	NO.
13	WOODEN LIFT	10	NO.
14	WOODEN WINDING	10	NO.
15	WOODEN WALKWAY	10	NO.
16	WOODEN WALKWAY	10	NO.
17	WOODEN WALKWAY	10	NO.
18	WOODEN WALKWAY	10	NO.
19	WOODEN WALKWAY	10	NO.
20	WOODEN WALKWAY	10	NO.

COLOR INDEX

NO.	COLOR	DESCRIPTION
01	RED	CONCRETE
02	GREEN	PAINT
03	BLUE	PAINT
04	YELLOW	PAINT
05	PINK	PAINT
06	BLACK	PAINT
07	WHITE	PAINT
08	GREY	PAINT
09	BROWN	PAINT
10	PURPLE	PAINT
11	ORANGE	PAINT
12	TEAL	PAINT
13	SLATE	PAINT
14	INDIAN RED	PAINT
15	INDIAN YELLOW	PAINT
16	INDIAN GREEN	PAINT
17	INDIAN BLUE	PAINT
18	INDIAN BLACK	PAINT
19	INDIAN WHITE	PAINT
20	INDIAN GREY	PAINT

P. Mohd. Ismail
 (P.A. HOLDER)
 OWNER'S SIGNATURE

R. M. Muthu
 R. M. MUTHU
 20, 11, 12, 13, 14, 15, 16, 17, 18, 19, 20, 21, 22, 23, 24, 25, 26, 27, 28, 29, 30, 31, 32, 33, 34, 35, 36, 37, 38, 39, 40, 41, 42, 43, 44, 45, 46, 47, 48, 49, 50, 51, 52, 53, 54, 55, 56, 57, 58, 59, 60, 61, 62, 63, 64, 65, 66, 67, 68, 69, 70, 71, 72, 73, 74, 75, 76, 77, 78, 79, 80, 81, 82, 83, 84, 85, 86, 87, 88, 89, 90, 91, 92, 93, 94, 95, 96, 97, 98, 99, 100

LICENSED SURVEYOR